openspace®
sliding doors by GOSIMAT

GSdoors®
design solutions by gosimat

# *Accessoires*

**A GOSIMAT apresenta o novo catálogo de portas GSDOORS 2019.**
A GSDOORS coloca à sua disposição todo o tipo de soluções completas de portas, aros, ferragens e portas técnicas.

***GOSIMAT presents the new GSDOORS 2019 catalogue.***
GSDOORS offers a complete range of high quality design doors, door frames, hardware and technical doors.

***GOSIMAT présente le nouveau catalogue des portes GSDOORS 2019.***
*GSDOORS offres une sélection complète des solutions de design et haute qualité des portes, huisseries, quincaillerie et portes techniques.*

## | Ferragens | *Hardware | Quincaillerie*

**Pag: 32 - 40**

## Ferragens | *Hardware | Quincaillerie*

- Fechaduras portas de madeira | *Locks for wooden doors | Serrures pour portes en bois*
- Puxadores | *Handles | Poignées*
- Ferragens para porta de madeira | *Wood door hardware* / *Quincaillerie pour porte en bois*
- Ferragens para porta de vidro | *Glass door hardware* / *Quincaillerie pour porte en verre*
- Fechaduras para portas de vidro | *Locks for glass doors | Serrures pour porte en verre*
- Acessórios para portas | *Doors accessories | Accessoires pour les portes*

## KIT DE FERRAGENS PARA PORTA BATENTE | *HARDWARE KIT FOR HINGED DOOR | KIT DE QUINCAILLEIRE POUR PORTE BATTANTE*

## STANDARD

### STANDARD | Kit para porta batente
*Hardware kit | Kit de quincaillerie*

Fechadura de trinco
Dobradiça standard
Aplicação: Aro de madeira

*Latch lock*
*Standard hinge*
*Use: Wooden door frames*

*Serrure à loquet*
*Paumelle standard*
*Application: Huisserie en bois*

IS — Kg 40

### STANDARD PLUS | Kit para porta batente
*Hardware kit | Kit de quincaillerie*

Fechadura magnética
Dobradiça standard
Chapa testa
Aplicação: Aro de madeira

*Magnetic lock*
*Standard hinge*
*Strike plate*
*Use: Wooden door frames*

*Serrure magnétique*
*Paumelle standard*
*Gâche*
*Application: Huisserie en bois*

CS — Kg 40

### STANDARD PLUS BLACK | Kit para porta batente
*Hardware kit | Kit de quincaillerie*

Fechadura magnética
Dobradiça standard
Aplicação: Aro de madeira

*Magnetic lock*
*Standard hinge*
*Strike plate*
*Use: Wooden door frames*

*Serrure magnétique*
*Paumelle standard*
*Gâche*
*Application: Huisserie en bois*

P — Kg 40

## PREMIUM

### PREMIUM II | Kit para porta batente
*Hardware kit | Kit de quincaillerie*

**Fechadura magnética**
**Dobradiça invisível**

Aplicação: Aro de madeira

***Magnetic lock***
***Invisible hinge***
*Use: Wooden door frames*

***Serrure magnétique***
***Charnière invisible***
*Application: Huisserie en bois*

NS CS — Kg 40|60

### PREMIUM III | Kit para porta batente
*Hardware kit | Kit de quincaillerie*

**Fechadura magnética**
**Dobradiça invisível**

Aplicação: Aro de madeira

***Magnetic lock***
***Invisible hinge***
*Use: Wooden door frames*

***Serrure magnétique***
***Charnière invisible***
*Application: Huisserie en bois*

P CS — Kg 40|60

### PREMIUM IV | Kit para porta batente
*Hardware kit | Kit de quincaillerie*

**Fechadura magnética**
**Dobradiça invisível**

Aplicação: Aro de Alumínio

***Magnetic lock***
***Invisible hinge***
*Use: Aluminium door frames*

***Serrure magnétique***
***Charnière invisible***
*Application: Huisserie en aluminium*

CS — Kg 40|60

## ACÚSTICO | *Acoustic | Acoustique*

### Kit para porta batente
*Hardware kit | Kit de quincaillerie*

Fechadura cilindro europeu
Cilindro europeu
Dobradiça de segurança
Veda porta duplo
Aplicação: Aro de madeira

*European lock cylinder + european cylinder*
*Security Hinge*
*Double door seal*
*Application: Wooden door frame*

*Serrure à cylindre européenne + cylindre européenne*
*Charnière de securité*
*Bas de porte double*
*Application: Huisserie en bois*

IS

Kg 40|60

## CORTA-FOGO | *Fire door | Porte coupe-feu*

### EI 30| Kit para porta batente
*Hardware kit | Kit de quincaillerie*

Fechadura cilindro europeu
Cilindro europeu
Dobradiça de segurança / CF
Veda porta CF
Aplicação: Aro de madeira

*European lock cylinder + european cylinder*
*Security Hinge / CF*
*Door seal CF*
*Application: Wooden door frame*

*Serrure à cylindre européenne + cylindre européenne*
*Charnière de securité CF*
*Bas de porte double*
*Application: Huisserie en bois*

IS

Kg 40|60

## SEGURANÇA | *Security door | Porte de sécurité*

### Kit para porta batente
*Hardware kit | Kit de quincaillerie*

Fechadura segurança 3 pontos
Dobradiça de segurança
Cilindro europeu
Veda porta standard
Escudete de segurança
Visor
Aplicação: Aro de madeira

*Security lock 3 points*
*Security Hinge*
*European cylinder*
*Standard door seal*
*Security protection rose*
*Spy hole*
*Application: Wooden door frame*

*Serrure de sécurité 3 points*
*Charnière de sécurité*
*Cylindre européenne*
*Bas de porte standard*
*Rosace de sécurité*
*Viseur*
*Application: Huisserie en bois*

IS

Kg 40|60

## FECHADURAS PARA PORTAS DE CORRER | *SLIDING DOOR LOCKS | SERRURE POUR PORTES COULISSANTES*

### 3910 | Conjunto para porta de correr (madeira)
*Kit for wooden sliding door | Kit pour portes coulissantes en bois*

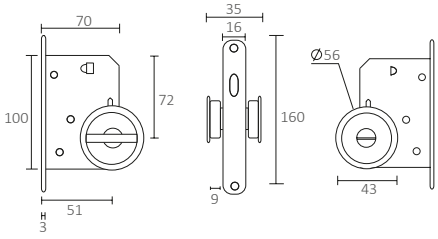


PP
IS

### 3911 | Conjunto para porta de correr (madeira)
*Kit for wooden sliding door | Kit pour portes coulissantes en bois*

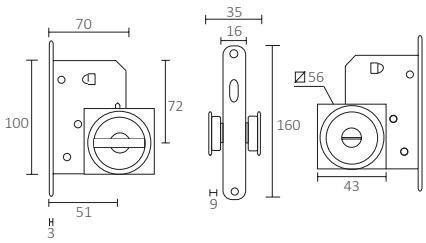


PP
IS

### 3972 | Conjunto para porta de correr (madeira)
*Kit for wooden sliding door | Kit pour portes coulissantes en bois*

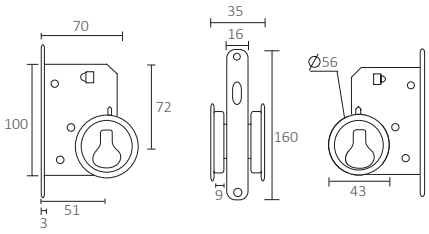


IS

### 3973 | Conjunto para porta de correr (madeira)
*Kit for wooden sliding door | Kit pour portes coulissantes en bois*

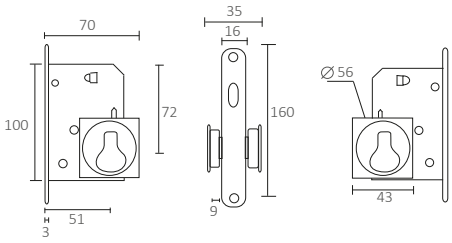


IS

### 3979 | Conjunto para porta de correr (madeira)
*Kit for wooden sliding door | Kit pour portes coulissantes en bois*

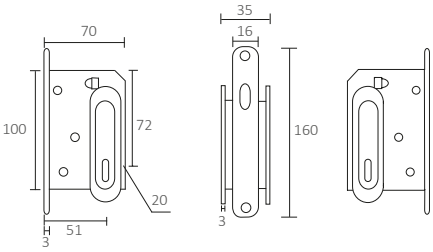


IS

### 3915 | Conjunto para porta de correr (madeira)
*Kit for wooden sliding door | Kit pour portes coulissantes en bois*

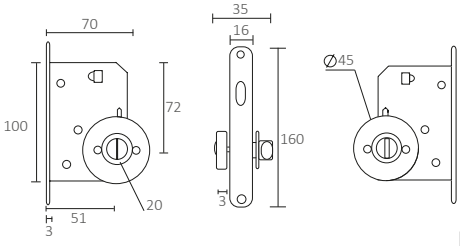


IS

## PUXADORES PARA PORTA BATENTE | *HINGED DOOR HANDLES | POIGNÉES POUR PORTES BATTANTES*

### INOX | *STAINLESS STEEL | ACIER INOXYDABLE*

**2000 | Puxador**
*Door handle | Poignée*

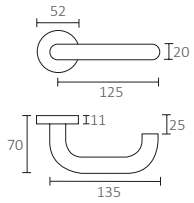


2147
IS

**2001 | Puxador**
*Door handle | Poignée*

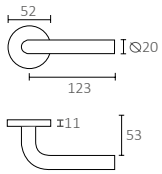


2147
IS

**2002 | Puxador**
*Door handle | Poignée*

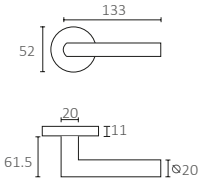


4040 5S
PP
IS

**2002Q | Puxador**
*Door handle | Poignée*

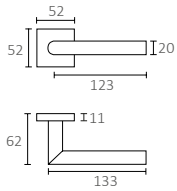


808
IS

**2230 | Puxador**
*Door handle | Poignée*

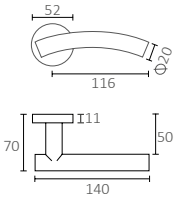


2147
IS

**2212 | Puxador**
*Door handle | Poignée*

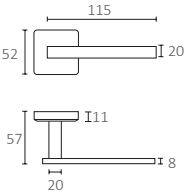


3936
IS

**2233 | Puxador**
*Door handle | Poignée*

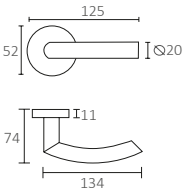


2147
IS

**2232 | Puxador**
*Door handle | Poignée*

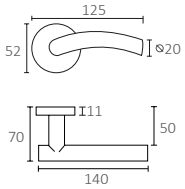


2147
IS

**2001 MR | Puxador**
*Door handle | Poignée*

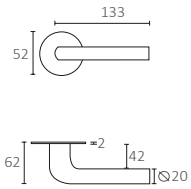


3174
IS

**2002 MR | Puxador**
*Door handle | Poignée*

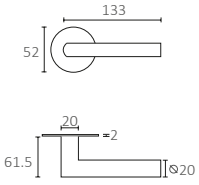


3174
IS

**2002Q 5S | Puxador**
*Door handle | Poignée*

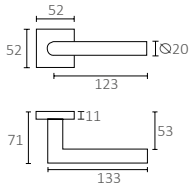


2147
IS

**2002 5S | Puxador**
*Door handle | Poignée*

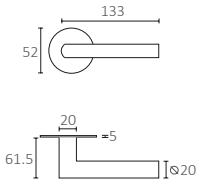


4041 5S
PP
IS

LINHA 5S - Roseta 5 mm espessura | Line 5S- *Rose: 5 mm thick* | Ligne 5S- *Rosace: 5 mm d'épaisseur*

**3039Q | Puxador**
*Door handle | Poignée*

Com aplicação de placa decorativa personalizada
Customizable with a decorative plate | *Personnalisable avec une plaque décorative*

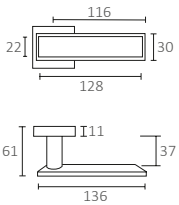


801
CB
NP
T
CS

**2275Q | Puxador**
*Door handle | Poignée*

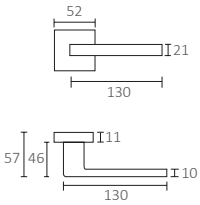


801
CB
NP
T
CS
NS

Acabamentos INOX | *Steel finishes | Finitions en acier inox* |

IS Inox satinado
*Satin stainless steel*
*Acier inoxydable satiné*

IP Inox polido
*Polished stainless steel*
*Acier inoxydable poli*

Outros acabamentos | *Other finishes | Autres finitions* |

SI Similar Inox
*Similar stainless steel*
*Similaire acier inoxydable*

Botão indicado
*Indicated latch*
*Bouton indiqué*

## LINHA 5S | *LINE 5S* | *LIGNE 5S*

### 1967 5S | Puxador
*Door handle | Poignée*

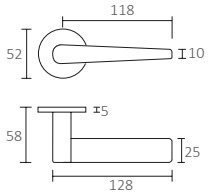


4041 5S

### 1967 5S Q | Puxador
*Door handle | Poignée*

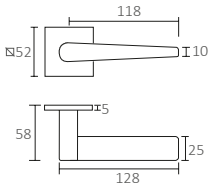


4040 5S

### 3095 5S | Puxador
*Door handle | Poignée*

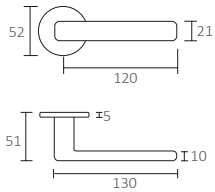


4041 5S

### 3095 5S Q | Puxador
*Door handle | Poignée*

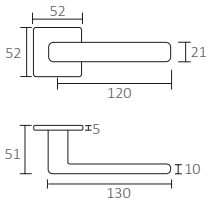


4040 5S

### 3098 5S | Puxador
*Door handle | Poignée*

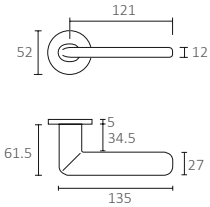


4041 5S

### 3098 5S Q | Puxador
*Door handle | Poignée*

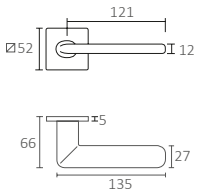


4040 5S

### 4002 5S | Puxador
*Door handle | Poignée*

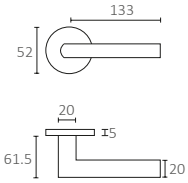


4041 5S

### 4002 5S Q | Puxador
*Door handle | Poignée*

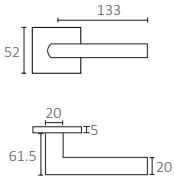


4040 5S

### 4006 5S | Puxador
*Door handle | Poignée*

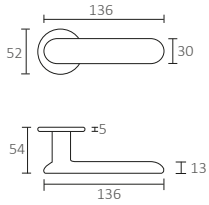


4041 5S

### 4006 5S Q | Puxador
*Door handle | Poignée*

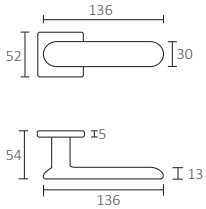


4040 5S

### 4007 5S | Puxador
*Door handle | Poignée*

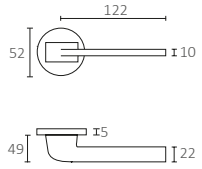


4041 5S

### 4007 5S Q| Puxador
*Door handle | Poignée*

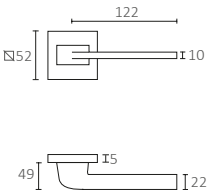


4040 5S

LINHA 5S - Roseta 5 mm espessura | Line 5S- *Rose: 5 mm thick* | Ligne 5S- *Rosace: 5 mm d'épaisseur*

## LINHA 5S | *LINE 5S | LIGNE 5S | Todos os acabamentos | All finishes | Toutes les finitions*

CB Cromado brilhante
*Bright chrome*
3 *Chromé brillant*

CS Cromado satinado
*Satin chrome*
96 *Chrome satiné*

T Titânio
*Titanium*
141 *Titane*

NP Niquelado pérola
*Pearl nickel*
142 *Nickel perle*

BP Branco pérola
*Pearl white*
152 *Blanc perle*

PP Preto pérola
*Pearl black*
153 *Noir perle*

## Acabamentos PVD | *PVD finishes | Finitions PVD*

MC Cobre mate
*Matt copper*
160 *Cuivre mat*

CO Cobre brilhante
*Shinning copper*
161 *Cuivre brillant*

A Antracite
*Anthracite*
162 *Anthracite*

PB Latão polido
*Polished brass*
50 *Laiton poli*

NS Níquel satinado
*Satin nickel*
163 *Nickel satiné*

## BOTÃO PARA PORTA DE CORRER | *SLIDING DOOR PRIVACY LATCHES | BOUTON POUR PORTE COULISSANTE*

### 2147 | Botão redondo
*Round privacy latch | Bouton rond*

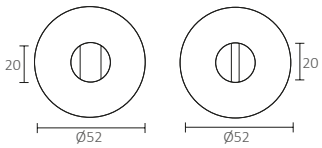


IS

### 3936 | Botão quadrado
*Square privacy latch | Bouton carré*

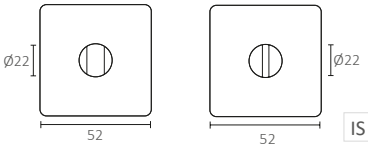


IS

### 806 | Botão redondo
*Round privacy latch | Bouton rond*

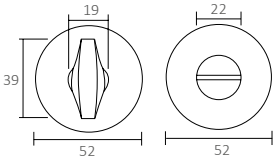


PB
BS
T
NP
BP
PP

### 801 | Botão quadrado
*Square privacy latch | Bouton carré*

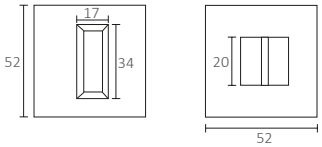


T
NP
BP
PP

### 2184 | Botão redondo
*Round privacy latch | Bouton rond*

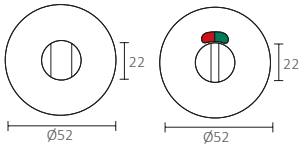


IS

### 809 | Botão quadrado
*Square privacy latch | Bouton carré*

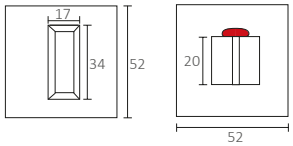


CS
T
NP
BP
PP

## LINHA 5S | *LINE 5S | LIGNE 5S*

### 4041 5S | Botão redondo
*Round privacy latch | Bouton rond*

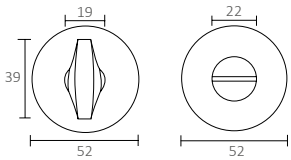


CB CS
T NP
BP PP
MC CO
A PB
NS

### 4040 5S | Botão quadrado
*Square privacy latch | Bouton carré*

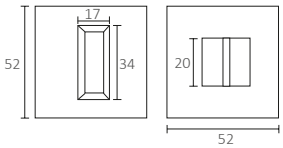


CB CS
T NP
BP PP
MC CO
A PB
NS

LINHA 5S - Roseta 5 mm espessura | Line 5S- *Rose: 5 mm thick* | Ligne 5S- *Rosace: 5 mm d'épaisseur*

## CONCHAS E PUXADORES PARA PORTA DE CORRER | *FLUSH HANDLES AND EDGE PULLS | CUVETTES ET TIRE-DOIGTS*

### 16.223 | Concha quadrada de embutir
*Square flush handle | Cuvette carré d'encastrer*

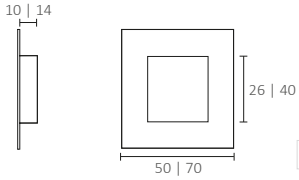


IS

### 16.414 | Concha quadrada de embutir
*Square flush handle | Cuvette carré d'encastrer*

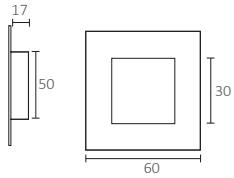


Black T
Gold T
Copper T
Chocolate T

IS

### 7503 | Concha redonda de embutir
*Round flush handle | Cuvette ronde d'encastrer*

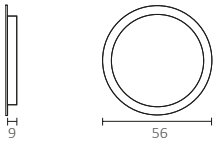


IS

### 7504 | Concha quadrada de embutir
*Square flush handle | Cuvette carré d'encastrer*

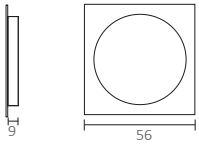


IS

### 7505 | Concha oval de embutir
*Oval flush handle | Cuvette ovale d'encastrer*

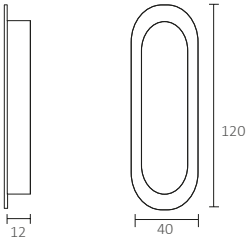


IS

### 7506 | Concha retangular de embutir
*Rectangular flush handle | Vette rectangulaire d'encastrer*

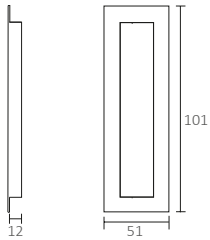


IS

IS Inox satinado *Satin stainless steel* *Acier inox. satiné*
CB Cromado brilhante *Bright chrome* *Chromé brillant*
CM Cromado mate *Mate chrome* *Chromé mate*
CS Cromado satinado *Satin chrome* *Chrome satiné*
T Titânio *Titanium* *Titane*
NP Niquelado pérola *Pearl nickel* *Nickel perle*
BP Branco pérola *Pearl white* *Blanc perle*
BS Bronzeado satinado *Satin bronze* *Bronze satiné*

## 16.231 | Concha oval de embutir
*Oval flush handle | Cuvette ovale d'encastrer*

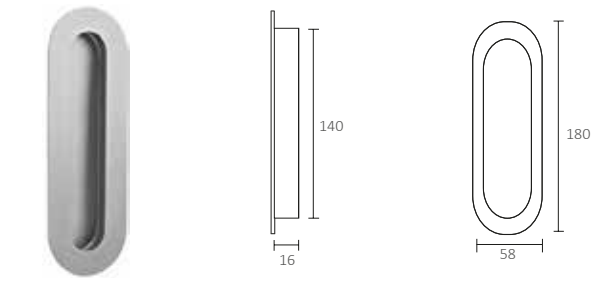


IS

## 16.412 | Concha retangular de embutir
*Rectangular flush handle | Vette rectangulaire d'encastrer*

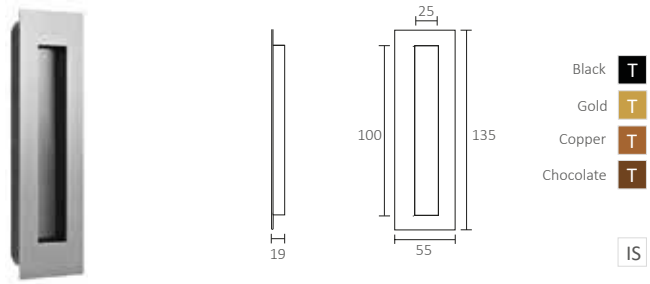


IS

## 7507 | Concha redonda de embutir
*Round flush handle | Cuvette ronde d'encastrer*

Porta 40 mm espessura
40 mm door thickness
Porte 40 mm épaisseur

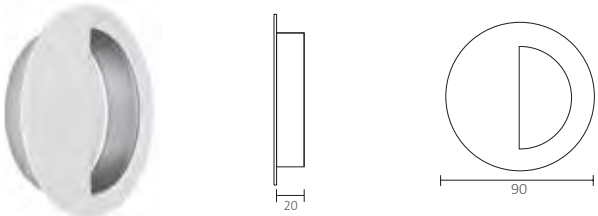


IS

## 16.416 | Concha retangular de embutir
*Rectangular flush handle | Vette rectangulaire d'encastrer*

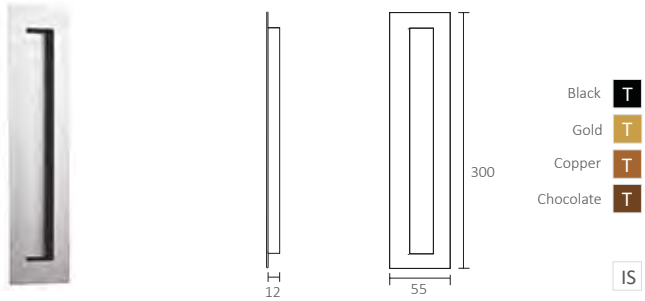


IS

## 17.010 | FECHO MAGNÉTICO
*Magnetic locking | Fermeture magnétique*

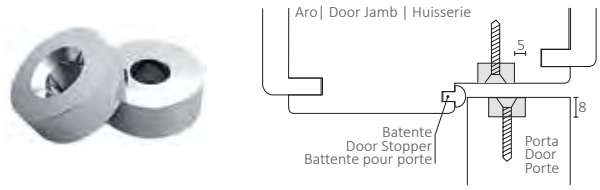


IS

## 16.319 | Concha de embutir
*Flush side pul | Cuvette d'encastrer*

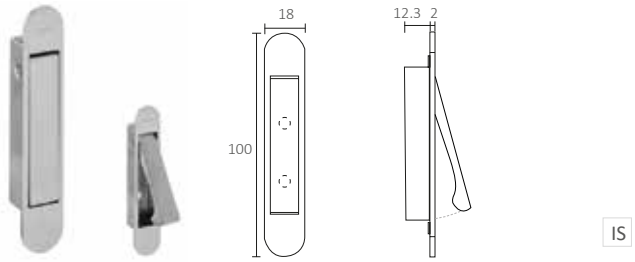


IS

## 3918 | Puxadores de topo
*Edge pulls | Tire-doigts*

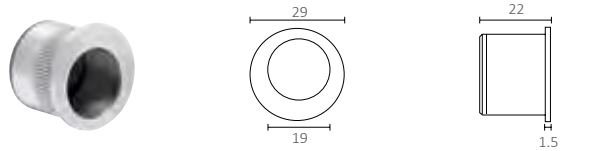


IS

## 3919 | Puxadores de topo
*Edge pulls | Tire-doigts*

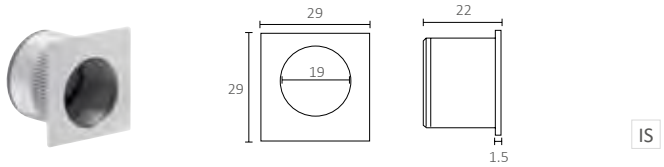


IS

# | BATENTE PARA PORTA | *DOOR STOP | BUTEE POUR PORTE* |

## 13.106 | BATENTE PARA PORTA
*Door stop | Butee pour porte*

| | REF. | Ø | H |
|---|---|---|---|
| | 13.106.20 | 20 | 22 |
| * | 13.106.25 | 25 | 23 |

IS

*Base Opcional com adesivo | *Optional base with adhesive* | *Base optionnelle avec adhésif*

## 13.121.20 | BATENTE PARA PORTA
*Door stop | Butee pour porte*

IS

## 13.121 | BATENTE PARA PORTA
*Door stop | Butee pour porte*

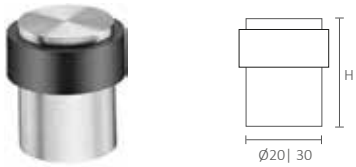


| | REF. | Ø | H |
|---|---|---|---|
| | 13.121.20 | 20 | 20 |
| * | 13.121.30 | 30 | 40 |

IS

*Opcional base com adesivo | *Base with adhesive optional* | *Optionnelle base avec adhésif*

## 13.BS | BASE PARA BATENTE COM ADESIVO
*Door stopper base with special sticker | Base pour batente avec adhésif*

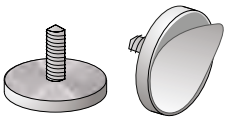

| REF. | Ø |
|---|---|
| 13.BS.25 | 25 |
| 13.BS.30 | 30 |
| 13.BS.35 | 35 |

IS

*Dimensions en millimètres | Dimensions in millimeters* | Dimensões em milímetros

## ASAS PARA PORTA DE CORRER EM VIDRO | *PULL HANDLES FOR SLIDING GLASS DOORS | BARRES DE TIRAGE POUR PORTE EN VERRE*

### **7** | Asa para porta
*Pull handle | Barre de tirage*

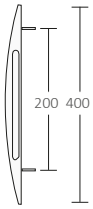


LT
CM
NS

### **07.201** | Asa para porta
*Pull handle | Barre de tirage*

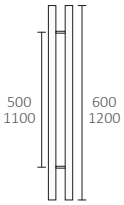


IS

### **GS 8002** | Asa para porta
*Pull handle | Barre de tirage*

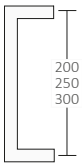


IS

### **8000** | Asa para porta
*Pull handle | Barre de tirage*

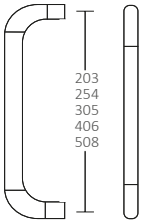


IS

### **8210** | Asa para porta
*Pull handle | Barre de tirage*

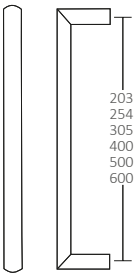


IS

### **8090** | Asa para porta
*Pull handle | Barre de tirage*

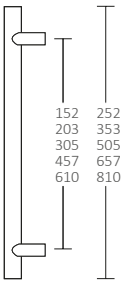


IS

## CONCHAS PARA PORTA DE VIDRO | *HANDLES FOR GLASS DOORS | CUVETTES POUR PORTES EN VERRE*

### **16.530** | Concha com furação
*Handle with drilling | Cuvette avec perçage*

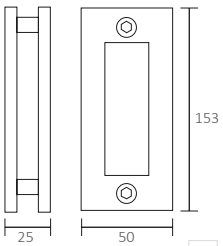


IS

### **M027** | Concha de embutir
*Handle | Cuvette d'encastrer*

Dimensão
*Dimension*
100x70 mm

NS

### **16.529** | Concha com furação
*Handle with drilling | Cuvette avec perçage*

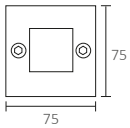


Dimensão
*Dimension*
75x75 mm

IS

### **904.00.451** | Concha retangular adesiva
*Adhesive handle | Cuvette adhésif*

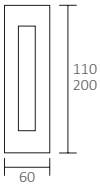


Dimensão
*Dimension*
60x110 mm

IS

### **16.559 A** | Concha retangular adesiva
*Adhesive handle | Cuvette adhésif*

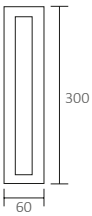


Dimensão
*Dimension*
300x60x5 mm

IS

### **16.554 A** | Concha retangular adesiva
*Adhesive handle | Cuvette adhésif*

Dimensão
*Dimension*
150x15x5 mm

IS

### **16.555A** | Concha retangular adesiva
*Adhesive handle | Cuvette adhésif*

Dimensão
*Dimension*
300x15x5 mm

IS

### **16.526** | Concha quadrada adesiva
*Square adhesive handle | Cuvette carré adhésif*

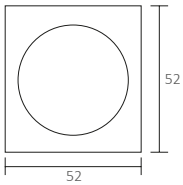


Dimensão
*Dimension*
52x52 mm

IS

### **16.527** | Concha redonda adesiva
*Round adhesive handle | Cuvette ronde adhésif*

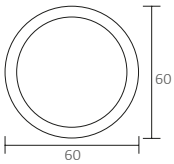


Dimensão
*Dimension*
∅60 mm

IS

| | | | | | | | | | | | | | |
|---|---|---|---|---|---|---|---|---|---|---|---|---|---|
| IS | Inox satinado<br>*Satin stainless steel*<br>*Acier inoxydable satiné* | CM | Cromado mate<br>*Matt chrome*<br>*Chrome mat* | NS | Níquel satinado<br>*Satin nickel*<br>*Nickel satiné* | AE | Alumínio escovado<br>*Brushed aluminium*<br>*Aluminium brossé* | SI | Similar Inox<br>*Similar stainless steel*<br>*Similaire acier inoxydable* | AL | Alumínio<br>*Aluminium*<br>*Aluminium* | AM | Alumínio mate<br>*Matt aluminium*<br>*Aluminium mat* |

## FECHADURAS PARA PORTA BATENTE EM VIDRO | *GLASS HINGED DOOR LOCKS | SERRURES POUR PORTES BATTANTE EN VERRE*

### F13V | Puxador com fechadura
*Door knob with lock | Serrure avec poignée*

CM

### Puxador (chave / botão)
*Door knob (key|button) | Poignée (Clé|Bouton)*

Ref: F13V

CM

### Testa para fechadura (opcional)
*Strike plate for double doors (optional)*
*Gâche de serrure pour portes doubles (optionnel)*

Ref: FGL1

CM

### Fechadura
*Lock | Serrure*

Ref: FGLA

CM

### PARIS | Puxador com trinco
*Handle with latch | Poignée avec loquet*

Ref: HCS GD A138S PARIS

AM

### ATLANTA | Puxador com trinco
*Handle with latch | Poignée avec loquet*

Ref: HCS GD A1530 ATLANTA

AM

### 4027 | Puxador com trinco
*Handle with latch | Poignée avec loquet*

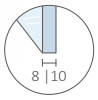


CM
T
NP

Tipo de fecho:
Passagem (sem fecho)
Emergência/Botão
Chave/Botão

*Locking type:*
*Non-keyed locking*
*Emercency release / Turn Key / Privacy latch*

*Type de fermeture:*
*De passage (sans verrou)*
*Urgence/Bouton*
*Clé/Bouton*

## FECHADURAS PARA PORTA DE CORRER EM VIDRO | *GLASS SLIDING DOOR LOCKS | SERRURES POUR PORTES COULISSANTES EN VERRE*

### UNIKA 6 | Fechadura
*Lock | Serrure*

Tipo de fecho:
Botão

*Locking type:*
*Button*

*Type de fermeture:*
*Bouton*

CM

### SHC 66/60 | Fechadura
*Lock | Serrure*

Tipo de fecho:
Cilindro EU

*Locking type:*
*EU cylinder*

*Type de fermeture:*
*Cyclindre européen*

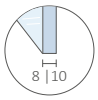


AE

## DOBRADIÇAS PARA PORTA DE VIDRO | *HINGES FOR GLASS DOOR | CHARNIÈRES POUR PORTES EN VERRE*

### 8665 | Dobradiça
*Hinge | Charnière*

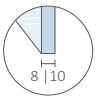


Kg 55

AE

### DV GLISS | Dobradiça
*Hinge | Charnière*

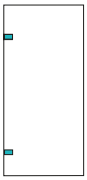

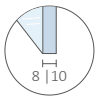


Kg 55

CM

### 05.307 | Dobradiça
*Hinge | Charnière*

Kg 45

IS

### 81.200 Q | Kit Pivot
*Pivot kit | Kit de pivot*

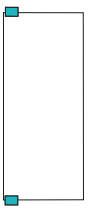

Kg 50

IS

### BILOBA 8010 | Dobradiça hidráulica
*Hydraulic hinge | Charnière hydraulique*

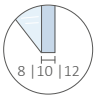


Kg 100

AL SI

Com regulação de velocidade de fecho para porta de vidro até 1000 mm de largura.
*With adjustable closing speed for glass doors up to 1000 mm wide.*
*Avec réglage de la vitesse de fermeture pour porte en verre jusqu'à 1000 mm de large.*

### 81.203 | Kit Pivot hidráulico
*Hydraulic pivot kit | Kit de pivot hydraulique*

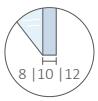


Black T
Gold T
Copper T
Chocolate T

IS

Kg 100

Kit para porta de vidro, com velocidade de fecho regulável por válvulas.
*Kit for glass doors with adjustable closing speed by valves.*
*Kit pour portes en verre avec vitesse de fermeture réglable par des valves.*

## PELÚCIA | *PILE SEAL | JOINTS BROSSE*

### Pelúcia para aro em madeira para porta de correr
*Pile seal for sliding door wooden frames*
*Joint brosse anti-poussière pour huisserie en bois porte coulissante*

**Comprimento** *Length* *Longueur* | 2150 | 2500 mm

**Altura Pêlo** *Pile height* *Hauteur de la brosse* | 6 | 9 | 12 | 16 mm

**Cor** *Color* *Couleur* | Branco | Preto | Bege | Castanho | Cinza
*White | Black | Beige | Brown | Grey*
*Blanc | Noir | Beige | Marron | Gris*

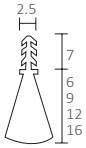

### Pelúcia para aro em alumínio e perfis de mobiliário
*Pile seal for aluminium frames and furniture*
*Joint brosse anti-poussière pour huisserie en aluminium et meubles*

**Comprimento** *Length* *Longueur* | Rolo | *Roll | Rollo* 225 m

**Cor** *Color* *Couleur* | Branco | Cinza
*White | Grey*
*Blanc | Gris*

## BORRACHAS | *RUBBER SEAL | JOINT BUTÉE*

### MOD. A - Borracha ajustável para porta de vidro
*MOD. A - Adjustable rubber seal for glass door*
*MOD. A - Joint butée ajustable pour porte en verre*

Espessura do vidro *Glass thickness* *Épaisseur du verre* | 8 | 10 mm

Comprimento *Length* *Longueur* | 2100 | 2150| 2500 | 3000 mm

### MOD. C - Borracha adesiva para porta de vidro
*MOD. C - Adhesive rubber seal for glass door*
*MOD. C - Joint butée adhésif pour portes en verre*

Espessura do vidro *Glass thickness* *Épaisseur du verre* | 8 | 10 mm

Comprimento *Length* *Longueur* | 2100 | 2150| 2500 | 3000 mm

### 552 - Borracha para aro de porta de correr
*Rubber seal for sliding door frame*
*Joint butée pour huisserie du porte coulissante*

Comprimento *Length* *Longueur* | 2150 | 2500 mm

Cor *Color* *Couleur* | Branco | Bege | Castanho | Preto | Cinza
*White | Beige | Brown | Black | Grey*
*Blanc | Beige | Marron | Noir | Gris*

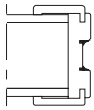

### 828 - Borracha para aro de porta de correr
*Rubber seal for sliding door frame*
*Joint butée pour huisserie du porte coulissante*

Comprimento *Length* *Longueur* | 2150 | 2500 mm

Cor *Color* *Couleur* | Branco | Bege | Castanho | Preto | Cinza
*White | Beige | Brown | Black | Grey*
*Blanc | Beige | Marron | Noir | Gris*

### 662 - Borracha de união para madeira
*Connection rubber strip for wood*
*Joint butée de connection pour bois*

Comprimento *Length* *Longueur* | 2500 mm

Cor *Color* *Couleur* | Castanho Claro
*Light Brown*
*Marron clair*

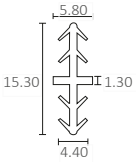

### 525F - Borracha para aro de porta batente
*Rubber seal for hinged door frame*
*Joint butée pour huisserie du porte battante*

Comprimento *Length* *Longueur* | 2150 | 2500 mm

Cor *Color* *Couleur* | Branco | Bege | Castanho | Preto | Cinza
*White | Beige | Brown | Black | Grey*
*Blanc | Beige | Marron | Noir | Gris*

## VEDA PORTA | *DOOR SEAL | BAS DE PORTE*

### TREND PLUS

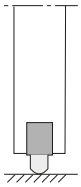

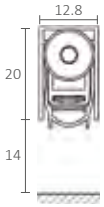


### Veda porta acústico de embutir
*Acoustic embedded (bottom) door seal*
*Bas de porte acoustic d'encastrer*

Largura *Width* *Largeur* | 730 | 830 | 930 | 1130 | 1430 mm

Pode ser cortado até 150 mm
*Can be cut up to 150 mm in length*
*La longueur peut être coupée jusqu'à 150 mm*

50 dB

### DROP 20 MAXI

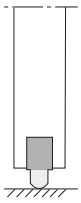

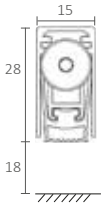


### Veda porta acústico e corta-fogo de embutir
*Fire resisting and Acoustic embedded door seal*
*Bas de porte d'encastrer pour porte acoustique et coupe-feu*

Largura *Width* *Largeur* | 830 | 930 | 1030 | 1130 mm

52 dB

EI 30 | 60

### TREND MINI PLUS DUPLO

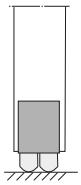

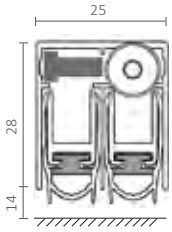


### Veda porta acústico de embutir
*Fire resisting and acoustic embedded (bottom) door seal*
*Bas de porte d'encastrer porte acoustique et coupe-feu*

Largura *Width* *Largeur* | 830 | 930 | 1030 | 1130 mm

54 dB

EI 30 | 60

## TRACKS FOR SLIDING DOORS | *RAILS POUR PORTES COULISSANTES*

### Track nr 2 | *Rail nº 2*

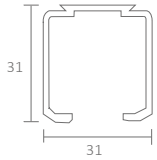


**Material:** Aluminium
**Finishing:** Natural
**Length:** 5000 mm

***Matériel:*** *Aluminium*
***Finition:*** *Naturel*
***Longueur:*** *5000 mm*

Kg 70

### Track nr 4 | *Rail nº 4*

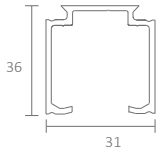


**Material:** Aluminium
**Finishing:** Natural anodized
**Length:** 2000 | 3000 4000 | 6000 mm

***Matériel:*** *Aluminium*
***Finition:*** *Anodisé naturel*
***Longueur:*** *2000 | 3000 4000 | 6000 mm*

Optional: Aluminium cover
Optionnel: *Bandeau en aluminium*

Kg 80

### Track nr 5 | *Rail nº 5*

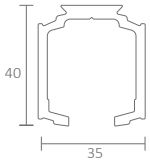


**Material:** Aluminium
**Finishing:** Natural anodized
**Length:** 2000 | 3000 4000 | 6000 mm

***Matériel:*** *Aluminium*
***Finition:*** *Anodisé naturel*
***Longueur:*** *2000 | 3000 4000 | 6000 mm*

Kg 120

### Track nr 8A | *Rail nº 8A*

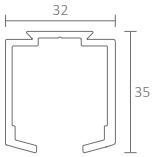


**Material:** Aluminium
**Finishing:** Natural anodized
**Length:** 2000 | 3000 4000 | 6000 mm

***Matériel:*** *Aluminium*
***Finition:*** *Anodisé naturel*
***Longueur:*** *2000 | 3000 4000 | 6000 mm*

Kg 80

### Double track nr 9 | *Rail double nº 9*

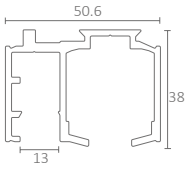


**Material:** Aluminium
**Finishing:** Natural anodized
**Length:** 2000 | 3000 4000 | 6000 mm

***Matériel:*** *Aluminium*
***Finition:*** *Anodisé naturel*
***Longueur:*** *2000 | 3000 4000 | 6000 mm*

Kg 120

### Double track nr 10 | *Rail double nº 10*

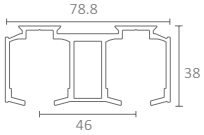


**Material:** Aluminium
**Finishing:** Natural anodized
**Length:** 2000 | 3000 4000 | 6000 mm

***Matériel:*** *Aluminium*
***Finition:*** *Anodisé naturel*
***Longueur:*** *2000 | 3000 4000 | 6000 mm*

Optional: Aluminium cover
Optionnel: *Bandeau en aluminium*

Kg 120

### Double track nr 11 | *Rail double nº 11*

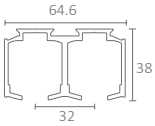


**Material:** Aluminium
**Finishing:** Natural anodized
**Length:** 2000 | 3000 4000 | 6000 mm

***Matériel:*** *Aluminium*
***Finition:*** *Anodisé naturel*
***Longueur:*** *2000 | 3000 4000 | 6000 mm*

Optional: Aluminium cover
Optionnel: *Bandeau en aluminium*

Kg 120

### 1017 | Fixed panel track | *Rail pour panneau fixe*

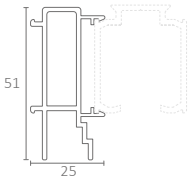


**Material:** Aluminium
**Finishing:** Natural anodized
**Length:** 2000 | 3000 4000 | 6000 mm

***Matériel:*** *Aluminium*
***Finition:*** *Anodisé naturel*
***Longueur:*** *2000 | 3000 4000 | 6000 mm*

To use with tracks nr 4, 5, 9, 10 e 11
*Aplicable avec des rails nº 4, 5, 9, 10 y 11*

Kg 120

## FALSE CEILING TRACKS | *RAILS POUR FAUX PLAFOND*

### Track nr 6 | *Rail nº 6*

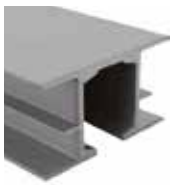

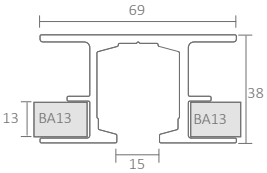


**Material:** Aluminium
**Finishing:** Natural anodized
**Length:** 2000 | 3000 4000 | 6000 mm

***Matériel:*** *Aluminium*
***Finition:*** *Anodisé naturel*
***Longueur:*** *2000 | 3000 4000 | 6000 mm*

Note: For plasterboard ceilings
*Pour plafonds en plaques de plâtre*

Kg 120

### Track nr 7 | *Rail nº 7*

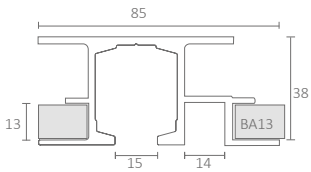


**Material:** Aluminium
**Finishing:** Natural anodized
**Length:** 2000 | 3000 4000 | 6000 mm

***Matériel:*** *Aluminium*
***Finition:*** *Anodisé naturel*
***Longueur:*** *2000 | 3000 4000 | 6000 mm*

Note: For plasterboard ceilings
*Pour plafonds en plaques de plâtre*

Kg 120

### Double track nr 12 | *Rail double nº 12*

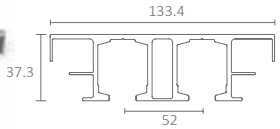


**Material:** Aluminium
**Finishing:** Natural anodized
**Length:** 2000 | 3000 4000 | 6000 mm

***Matériel:*** *Aluminium*
***Finition:*** *Anodisé naturel*
***Longueur:*** *2000 | 3000 4000 | 6000 mm*

Kg 120

### Double track nr 13 | *Rail double nº 13*

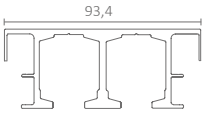


**Material:** Aluminium
**Finishing:** Natural anodized
**Length:** 2000 | 3000 4000 | 6000 mm

***Matériel:*** *Aluminium*
***Finition:*** *Anodisé naturel*
***Longueur:*** *2000 | 3000 4000 | 6000 mm*

Kg 120

### Track nr 14A Easyclip | *Rail nº 14A Easyclip*

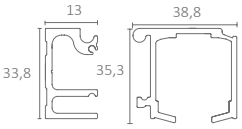


**Material:**
Aluminium
**Finishing:**
Natural anodized
**Length:**
2000 | 3000
4000 | 6000 mm

***Matériel:***
*Aluminium*
***Finition:***
*Anodisé naturel*
***Longueur:***
*2000 | 3000*
*4000 | 6000 mm*

Kg 120

### Track nr 14B Easyclip | *Rail nº 14B Easyclip*

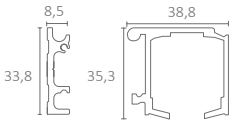


**Material:**
Aluminium
**Finishing:**
Natural anodized
**Length:**
2000 | 3000
4000 | 6000 mm

Kg 120

## | TRACK COVERS | *BANDEAUX CACHE-RAILS* |

### Cover nr 2 | *Bandeau nº 2*

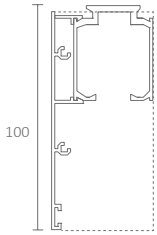


**Material:**
Aluminium
**Finishing:**
Natural anodized
**Length:**
2000 | 3000
4000 | 6000 mm
**To use with:**
Tracks nr 4|5|9|10|11

***Matériel:***
*Aluminium*
***Finition:***
*Anodisé naturel*
***Longueur:***
*2000 | 3000*
*4000 | 6000 mm*
***Aplicable en:***
*Rails nº 4|5|9|10|11*

For glass doors with Continuous clamps applied in wall mounted tracks.
*Pour portes en verre avec la pince continue installées en rails de fixations au mur.*

### Cover nr 5 | *Bandeau nº 5*

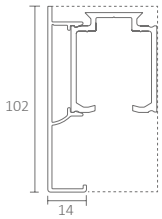


**Material:**
Aluminium
**Finishing:**
Natural anodized
**Length:**
2000 | 3000
4000 | 6000 mm
**To use with:**
Tracks nr 4|5|9|10|11

***Matériel:***
*Aluminium*
***Finition:***
*Anodisé naturel*
***Longueur:***
*2000 | 3000*
*4000 | 6000 mm*
***Aplicable en:***
*Rails nº 4|5|9|10|11*

For wooden or glass doors applied in wall mounted tracks.
*Pour portes en bois ou en verre installées en rails de fixation au mur.*

### Cover nr 6 | *Bandeau nº 6*

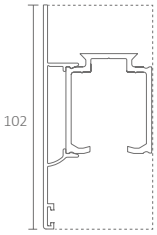


**Material:**
Aluminium
**Finishing:**
Natural anodized
**Length:**
2000 | 3000
4000 | 6000 mm
**To use with:**
Tracks nr 4|5|9|10|11

***Matériel:***
*Aluminium*
***Finition:***
*Anodisé naturel*
***Longueur:***
*2000 | 3000*
*4000 | 6000 mm*
***Aplicable en:***
*Rails nº 4|5|9|10|11*

For wooden or glass doors applied in wall mounted tracks.
*Pour portes en bois ou en verre installées en rails de fixation au mur.*

### Cover nr 7 | *Bandeau nº 7*

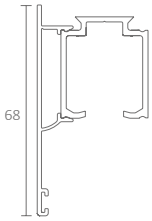


**Material:**
Aluminium
**Finishing:**
Natural anodized
**Length:**
2000 | 3000
4000 | 6000 mm
**To use with:**
Tracks nr 4|5|9|10|11

***Matériel:***
*Aluminium*
***Finition:***
*Anodisé naturel*
***Longueur:***
*2000 | 3000*
*4000 | 6000 mm*
***Aplicable en:***
*Rails nº 4|5|9|10|11*

## | SIDE COVERS | *COUVERCLES LATÉRALES* |

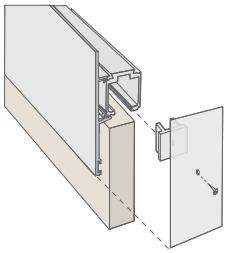

| REFERENCE *RÉFÉRENCES* | SYSTEM *SYSTÈME* | DIMENSION *DIMENSION* |
|---|---|---|
| 13001 | Elegance Glass | 45,5x102 |
| 13002 | Elegance Wood | 57,5x102 |
| 13003 | Track nr 9 \| *Rail nº 9* | 68x102 |
| 13004 | Track nr 11 \| *Rail nº 11* | 85x102 |
| 13005 | Track nr 10 \| *Rail nº 10* | 108x 102 |

## | SLIDING DOORS ACCESSORIES KIT | *KIT D'ACCESSOIRES POUR PORTES COULISSANTES* |

### 70/80 kg accessories kit (wood) | *Kit d'accessoires 70/80 kg (bois)*

| REFERENCE *RÉFÉRENCE* | TRACK *RAIL* | WEIGTH *POIDS* |
|---|---|---|
| 9001 | 2 | 70 |
| 9002 | 4 | 80 |
| 9003 | 8A | 80 |

Kg 70|80

### 9004| 120kg accessories kit (wood) | *Kit d'accessoires 120 kg (bois)*

**Features:**
For wooden sliding doors
**To use with:**
Tracks nr 5|10|14

***Caractéristiques:***
*Pour portes coulissantes en bois*
***Aplicable en:***
*Rails nº 5|10|14*

Kg 120

### 9005| Accessories kit 120 kg (glass) | *Kit d'accessoires 120 kg (verre)*

**Features:**
For glass sliding doors
**To use with:**
Tracks nr 5|6|7
9|11|13|14

***Caractéristiques:***
*Pour portes coulissantes en verre*
***Aplicable en:***
*Rails nº 5|6|7*
*9|11|13|14*

Requires the purchase of a continuous clamping kit (see page 57)
*Necessite de l'achat d'un kit de pince continue (voir page 57)*

Kg 120

### 9006| Easy Soft 120 kg Accessories kit (glass) | *Kit d'accessoires Easy Soft 120 kg (verre)*

**Features:**
For glass sliding doors
**To use with:**
Tracks nr 6

***Caractéristiques:***
*Pour portes coulissantes en verre*
***Aplicable en:***
*Rails nº 5|6|7*
*9|11|12|13*

Kg 120

### INSIDE WOOD accessories kit | *Kit d'accessoires INSIDE WOOD*

| REFERENCE *RÉFÉRENCE* | LENGTH *LONGUEUR* |
|---|---|
| 9007 | 180 mm |
| 9008 | 260 mm |
| 9009 | 360 mm |

Kg 120

### 9010| INSIDE WOOD SOFT accessories kit | *Kit d'accessoires INSIDE WOOD SOFT*

**Includes:**
260 mm embedded door brackets
2 trolleys nr 5
2 stops nr 5
1 metallic floor guide 7001
1 metallic activator

***Inclus:***
*Supports d'encastrerr 260 mm*
*2 chariots nº5*
*2 freins nº5*
*1 guide inférieur métallique 7001*
*1 activateur métallique*

Kg 120

## 10002 | OPENSPACE pocket frame accessories kit | *Kit d'accessoires caissons OPENSPACE*

**Includes:**
2 trolleys 3003
1 stops 4003
1 floor guide 7001
2 standard door brackets 5001
2 door buffers 14002

***Inclus:***
*2 chariots 3003*
*1 frein 4003*
*1 guide inférieur 7001*
*2 support porte standard 5004*
*2 butées de porte 14002*

Kg 80

## 10004 | PLUS pocket frame accessories kit | *Kit d'accessoires caissons PLUS*

**Includes:**
180 mm embedded door brackets
2 trolleys nr 5
1 stop nr 5
1 floor guide 7004

***Incluye:***
*Supports d'encastrer 180 mm*
*2 chariots nº5*
*1 frein nº5*
*1 guide inférieur 7004*

Kg 120

# HARMONIO KIT | *KIT HARMONIO*

## 9014 | Harmonio kit for two doors | *Kit Harmonio pour deux portes*

Kg 40

## 9015 | Harmonio kit for four doors | *Kit Harmonio pour quatre portes*

Note: Requires the application of a 20x15 inferior profile.
*Note: Il est necessaire l'installation d'un profil inférieur 20x15.*

Kg 40

# PARALELO KIT | *KIT PARALELO*

## 7008 | Wooden parallel doors kit | *Kit pour portes parallèles en bois*

**Application:**
Wooden doors
PARALELO pocket frame
Tracks nr 10 | 12

**Finishing:**
Galvanised

***Application:***
*Portes en bois*
*Caisson PARALELO*
*Rails nº 10 | 12*

***Finition:***
*Galvanisé*

To install in the door. Door inferior groove is required.
*Instalation dans la porte. Rainure inférieure de la porte nécessaire.*

## 7012 | Glass parallel doors kit | *Kit pour portes parallèles en verre*

**Application:**
Glass doors
PARALELO pocket frame
Tracks nr 11 | 13

**Finishing:**
Galvanised

***Application:***
*Portes en verre*
*Caisson PARALELO*
*Rails nº 11| 13*

***Finition:***
*Galvanisé*

To install in the door. Door inferior groove is required.
*Instalation dans la porte. Rainure inférieure de la porte nécessaire.*

# WOODEN DOOR BRACKETS | *SUPPORTS POUR PORTES EN BOIS*

## 5001 | Metallic standard bracket | *Support standard métallique*

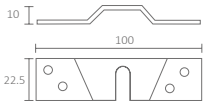


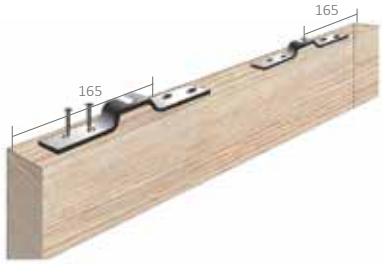


**To use with:**
Wooden sliding door

**Finishing:**
Galvanised

***Application:***
*Porte coulissante en bois*

***Finition:***
*Galvanisé*

Door miminum thickness: 23 mm
*Épaisseur minimale de la porte: 23 mm*

## Embeddedded door brackets | *Supports d'encastrerr*

| REFERENCE *RÉFÉRENCE* | LENGTH *LONGUEUR* |
|---|---|
| 5002 | 180 mm |
| 5003 | 260 mm |
| 5004 | 360 mm |

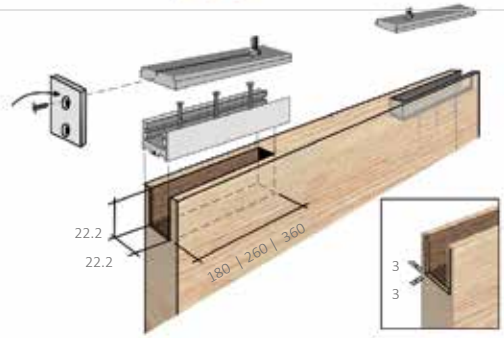


**To use with:**
Wooden sliding door

**Finishing:**
Galvanised

***Application:***
*Porte coulissante en bois*

***Finition:***
*Galvanisé*

Door miminum thickness: 35 mm
*Épaisseur minimale de la porte: 35 mm*

## 5005 | Adjustable embeddedded door brackets | *Supports d'encastrerr avec réglage*

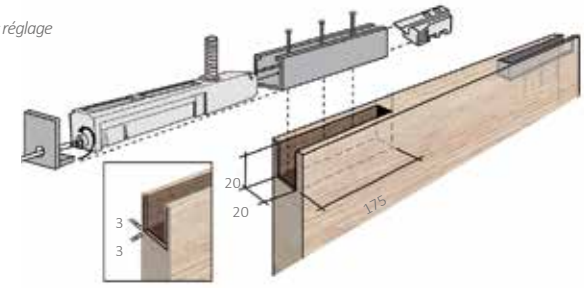


**To use with:**
Wooden sliding door

**Finishing:**
Galvanised

***Application:***
*Porte coulissante en bois*

***Finition:***
*Galvanisé*

Door miminum thickness: 35 mm
*Épaisseur minimale de la porte: 35 mm*

## INFERIOR PROFILES | *PROFILS INFÉRIEURS*

### 7013 | Door embeddedded inferior profile | *Profil inférieur d'encastrerr dans la porte*

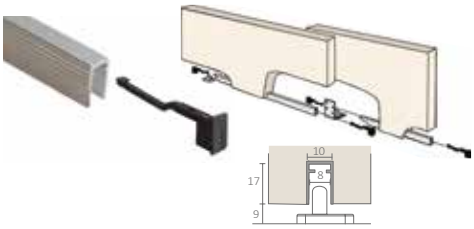


**To use with:**
Wooden doors
PARALELO PLUS pocket frame
Track nr 12

**Length:**
3000 mm

**Finishing:**
Aluminium

***Application:***
*Porte en bois*
*Armazón PARALELO PLUS*
*Rail nº 12*

***Longueur:***
*3000 mm*

***Finition:***
*Aluminium*

To use with the floor guide nr 7003 or nr 7007
*Pour l'utilisation avec des guides inférieurs 7003 or 7007*

### 7014 | PVC inferior profile | *Profil inférieur en PVC*

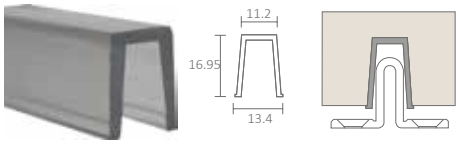


**PVC inferior profile to embedded in wooden sliding doors**

**Length:**
2500 mm

**Finishing:**
PVC

***Profil inférieur en PVC d'encastrerr en portes en bois***

***Longueur:***
*2500 mm*

***Finition:***
*PVC*

To use with the floor guide nr 7001
*Pour l'utilisation avec la guide inférieur 7001*

### 7015 | Door embeddedded inferior profile | *Profil inférieur d'encastrerr*

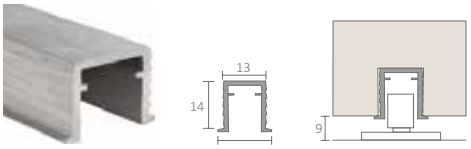


**Inferior profile to embedded in wooden sliding doors**

**Length:**
3000 mm

**Finishing:**
Aluminium

***Profil inférieur d'encastrerr en portes coulissantes en bois***

***Longueur:***
*3000 mm*

***Finition:***
*Aluminium*

To use with the floor guide nr 7005
*Pour l'utilisation avec la guide inférieure 7005*

## PARALLEL FLOOR GUIDE | *GUIDE INFÉRIEUR PARALLÈLE*

### 7007 | Floor guide for parallel doors | *Guide inférieur pour portes parallèles*

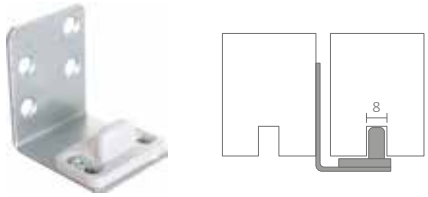


**To use with:**
Wooden sliding doors
PARALELO pocket frame
Tracks nr 10 | 12

**Material:**
Metal and nylon

***Application:***
*Porte coulissante en bois*
*Caisson PARALELO*
*Rail nº 10 | 12*

***Finition:***
*Métal et nylon*

To install in the door. Door inferior groove is required.
*Instalation dans la porte. Rainure inférieure de la porte nécessaire.*

## FLOOR GUIDE FOR SLIDING DOORS | *GUIDE INFÉRIEUR POUR PORTES COULISSANTES*

### 7001 | Metallic floor guide | *Guide inférieur métallique*

**To use with:**
Wooden door

**Material:**
Metal

***Application:***
*Porte en bois*

***Matériel:***
*Métal*

To install on the floor. Door inferior groove is required.
*Instalation au sols. Rainure inférieure de la porte nécessaire.*

### 7002 | Adjustable floor guide | *Guide inférieur ajustable*

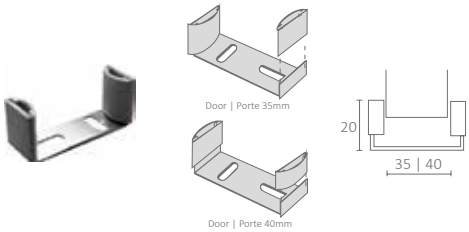


**To use with:**
Wooden door

**Material:**
Metal and plastic

***Application:***
*Porte en bois*

***Matériel:***
*Métal et plástique*

To install on the floor. Door inferior groove not required.
*Instalation au sols. Rainure inférieure de la porte n'est pas nécessaire.*

### 7003 | Floor guide | *Guide inférieur*

**To use with:**
Wooden door

**Material:**
Nylon

***Application:***
*Porte en bois*

***Matériel:***
*Nylon*

To install on the floor. Door inferior groove is required.
*Instalation au sols. Rainure inférieure de la porte nécessaire.*

### 7004 | Ø10 rotating floor guide | *Guide inférieur rotative Ø10*

**To use with:**
Wooden door

**Material:**
Metal and plastic

***Application:***
*Porte en bois*

***Matériel:***
*Métal et plástique*

To install on the floor. Door inferior groove is required.
*Instalation au sols. Rainure inférieure de la porte nécessaire.*

### 7005 | Ø12 rotating floor guide | *Guide inférieur rotative Ø12*

**To use with:**
INSIDE DUO with aluminium frame

**Material:**
Metal e plastic

***Application:***
*INSIDE DUO avec cadre en aluminium*

***Matériel:***
*Métal et plástique*

To install on the floor. Door inferior groove is required.
*Instalation au sols. Rainure inférieure de la porte nécessaire.*

### 7006 | Ø16 rotating floor guide | *Guide inférieur rotative Ø16*

**To use with:**
4 doors HARMONIO

**Material:**
Metal e plastic

***Application:***
*HARMONIO avec quatre portes*

***Matériel:***
*Métal et plástique*

To install in the door. Use with the inferior profile nr 1018.
*Fixation dans la porte. Installé avec le profil inférieur 1018.*

## BOTTOM TRACKS | *RAILS INFÉRIEURS*

### 1018 | 20x15 bottom track | *Rail inférieur 20x15*

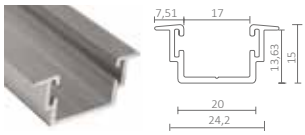


*Optional:*
*SP | Pile seal 6,9x7*

*Optionnel:*
*SP | Joint brosse 6,9x7*

**Material:**
Aluminium

**Finishing:**
Natural anodised

**Length:**
2000 | 3000
4000 | 6000 mm

***Matériel:***
*Alumium*

***Finition:***
*Anodisé naturel*

***Longueur:***
*2000 | 3000*
*4000 | 6000 mm*

To embedded in the floor. Pile seal not included.
*Pour encastrer au sols. Joint brosse non inclus.*

### 1021 | 15x15 U bottom track | *Rail inférieur U 15x15*

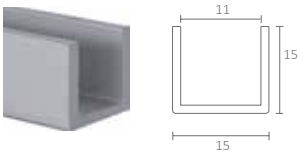


**Material:**
Aluminium

**Finishing:**
Natural anodised

**Length:**
2000 | 3000
4000 | 6000 mm

***Matériel:***
*Alumium*

***Finition:***
*Anodisé naturel*

***Longueur:***
*2000 | 3000*
*4000 | 6000 mm*

For a 8|10 mm fixed glass panel.
*Pour des panneaux fixes en verre de 8|10 mm.*

## TRACK BRACKETS | *SUPPORTS POUR LES RAILS*

### 6001 | 40 mm fixed track bracket | *Support fixe 40 mm*

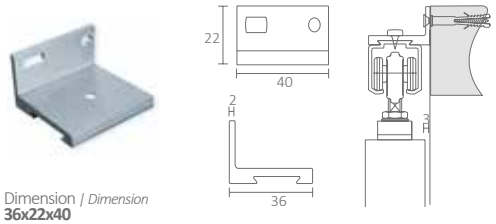


Dimension | *Dimension*
**36x22x40**

**To use with:** Wooden sliding doors

**Material:** Aluminium

***Application:*** *Porte coulissante en bois*

***Matériel:*** *Aluminium*

The minimal distance between the door and the wall doesn't allow the use of skirtings.
*La distance minimale de la porte au mur ne permet pas l'installation des plinthes.*

### 6002 | 150 mm fixed track bracket | *Support fixe 150 mm*

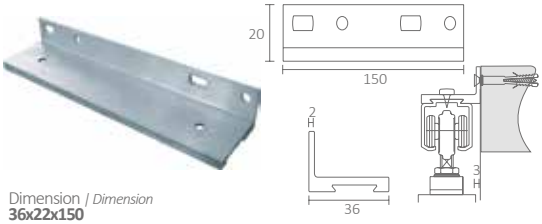


Dimension | *Dimension*
**36x22x150**

**To use with:** Wooden sliding doors

**Material:** Aluminium

***Application:*** *Porte coulissante en bois*

***Matériel:*** *Aluminium*

The minimal distance between the door and the wall doesn't allow the use of skirtings.
*La distance minimale de la porte au mur ne permet pas l'installation des plinthes.*

### 6003 | 50 mm adjustable track bracket | *Support ajustable 50 mm*

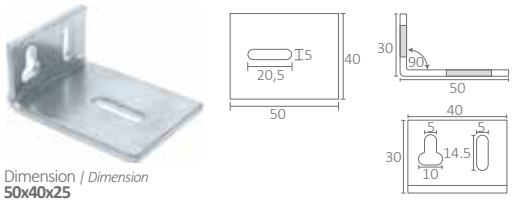


Dimension | *Dimension*
**50x40x25**

**To use with:** Wooden sliding doors

**Material:** Galvanized sheet

***Application:*** *Porte coulissante en bois*

***Matériel:*** *Tôle galvanisée*

The minimal distance between the door and the wall doesn't allow the use of skirtings.
*La distance minimale de la porte au mur ne permet pas l'installation des plinthes.*

### 6004 | 30 mmadjustable track bracket | *Support ajustable 30 mm*

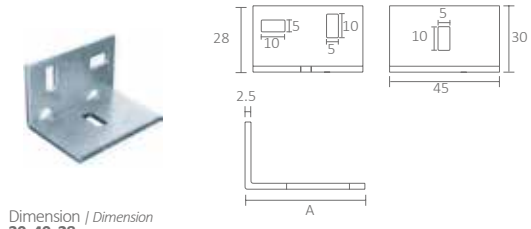


Dimension | *Dimension*
**30x40x28**

**To use with:** Wooden sliding doors

**Material:** Galvanized sheet

***Application:*** *Porte coulissante en bois*

***Matériel:*** *Tôle galvanisée*

### 6005 | 95 mm adjustable track bracket | *Support ajustable 95 mm*

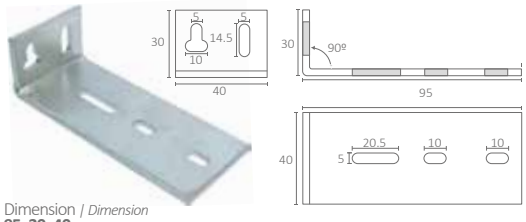


Dimension | *Dimension*
**95x30x40**

**To use with:** Wooden sliding doors

**Material:** Galvanized sheet

***Application:*** *Porte coulissante en bois*

***Matériel:*** *Tôle galvanisée*

### 6006 | 70 mmadjustable track bracket | *Support ajustable 70 mm*

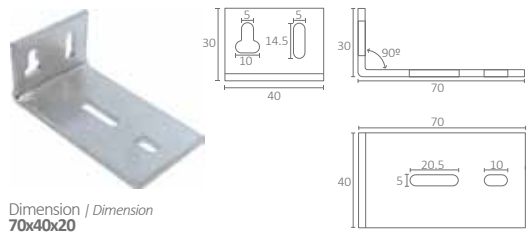


Dimension | *Dimension*
**70x40x20**

**To use with:** Wooden sliding doors

**Material:** Galvanized sheet

***Application:*** *Porte coulissante en bois*

***Matériel:*** *Tôle galvanisée*

## SIMULTANEOUS OPENING | *OUVERTURE SIMULTANÉE*

### ENCONTRO syncro kit | *Kit Syncro ENCONTRO*

| REFERENCE *RÉFÉRENCE* | APPLICATION *APPLICATION* |
|---|---|
| 2001 | Wooden doors \| *Portes en bois* |
| 2002 | Glass doors with Continuous clamp \| *Portes en verre avec pince continue* |

### PARALELO syncro kit | *Kit Syncro PARALELO*

| REFERENCE *RÉFÉRENCE* | APPLICATION *APPLICATION* |
|---|---|
| 2003 | Wooden doors \| *Portes en bois* |
| 2004 | Glass doors with Continuous clamp \| *Portes en verre avec pince continue* |

## EASY SOFT DAMPER STOP | *FREIN AMORTISSEUR EASY SOFT*

### 4006 | 40 kg Easy Soft damper stop | *Frein amortisseur Easy Soft 40 Kg*

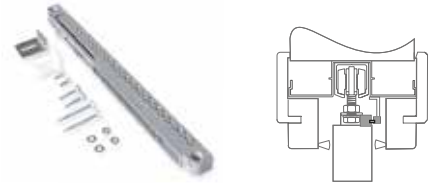

**Application:** Wooden sliding doors

***Application:*** *Porte coulissante en bois*

Wood *Bois* Easy Soft

### 80|100 kg Easy Soft damper stop | *Frein amortisseur Easy Soft 80|100Kg*

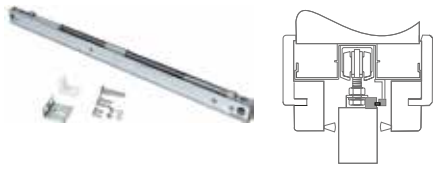

**Application:** Wooden sliding doors

***Application:*** *Porte coulissante en bois*

| REFERÊNCIA *REFERÊNCIA* | KG *KG* |
|---|---|
| 4008 | 80 |
| 4009 | 100 |

Wood *Bois* Easy Soft

### Easy Soft 80|100 Kg damper stop | *Frein amortisseur Easy Soft 80 |100Kg*

**Application:** Wooden sliding doors

***Application:*** *Porte coulissante en bois*

| REFERENCE *RÉFÉRENCE* | KG *KG* |
|---|---|
| 4010 | 80 |
| 4011 | 100 |

Glass *Verre* Easy Soft

## BUFFERS | *BUTTÉS*

### 14001 | Track buffer | *Butté pour le rail*

**To use with:** Pocket frames tracks

**Material:** Rubber and metal

***Application:*** *Rails des caissons*

***Matériel:*** *Caoutchouc et métal*

### 14002 | Door buffer | *Butté pour la porte*

**To use with:** Sliding doors

**Material:** Galvanised

***Application:*** *Portes coulissantes*

***Matériel:*** *Galvanisé*

## GLASS SLIDING DOOR KITS | *KITS POUR PORTES COULISSANTES EN VERRE*

### 8001 | Standard clamping kit | *Kit de pinces standard*

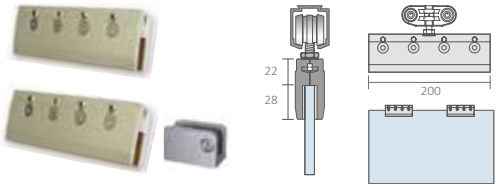


**To use with:**
Glass doors

**Finishing:**
Silver anodised

**Length:**
200 mm

***Application:***
*Porte en verre*

***Finition:***
*Anodisé argent*

***Longueur:***
*200 mm*

Kg 50|80

Glass drilling not required. To use with 8 | 10mm tempered glass.
*Perçage du verre n'est pas necessaire. Pour installé avec verre trempé de 8 | 10 mm.*

### 8002 | Continuous clamping kit | *Kit de pince continue*

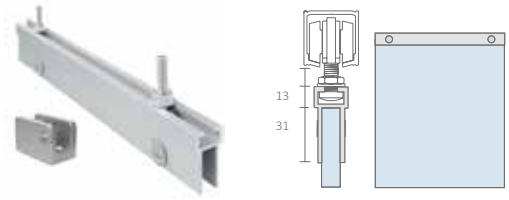


**To use with:**
Glass doors

**Finishing:**
Silver anodised

**Length:**
799 | 899 | 1099
1299 | 1499 mm

***Application:***
*Porte en verre*

***Finition:***
*Anodisé argent*

***Longueur:***
799 | 899 | 1099
1299 | 1499 mm

Kg 120

### 8003 | Round clamping kit | *Kit des pinces rondes*

**To use with:**
Glass doors

**Finishing:**
Stainless steel

***Application:***
*Porte en verre*

***Finition:***
*Acero inoxidable*

Kg 50

Requires glass drilling. To use with 8 | 10mm tempered glass.
*Necessite de la perçage du verre. Pour installé avec verre trempé de 8 | 10 mm.*

### 8004 | Round clamping kit for phenolic doors | *Kit des pinces rondes pour portes phénoliques*

**To use with:**
12 mm phenolic doors

**Finishing:**
Stainless steel

***Application:***
*Portes phénoliques de 12 mm*

***Finition:***
*Acero inoxidable*

Kg 50

## GLASS DOORS FLOOR GUIDES | *GUIDES INFÉRIEURS POUR PORTES EN VERRE*

### 7009 | Adjustable floor guide | *Guide inférieur ajustable*

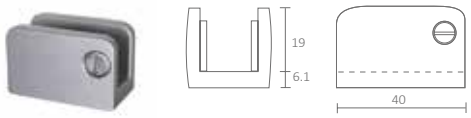


**To use with:**
8|10 mm glass doors

**Finishing:**
Grey lacquered

***Applications:***
*Portes en verre*
*8|10 mm*

***Finition:***
*Laquée gris*

### 7011 | Parallel door floor guide kit | *Kit guide inférieur pour portes parallèles*

**To use with:**
Tracks nr 11 | 13
Glass 8|10 mm

**Finishing:**
Matt chrome

***Applications:***
*Rails nº 11 | 13*
*Verre 8|10 mm*

***Finition:***
*Chrome mat*

## UNION KIT | *KIT D'UNION*

### ENCONTRO pocket frame union kit | *Kit d'union pour le caisson ENCONTRO*

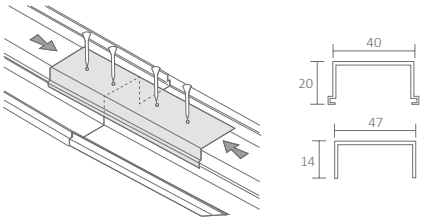


Aluminium profile that allows to connect two UNICO or UNIKIT pocket frames to create an ENCONTRO pocket frame.

*Profil en aluminium qui permet l'union de deux caissons UNICO ou UNIKIT pour la création d'un caisson ENCONTRO.*

| REFERENCE *RÉFÉRENCE* | POCKET FRAME *CAISSON* | FINISHING *FINITION* |
|---|---|---|
| 1001 | UNICO | Aluminium \| *Aluminium* |
| 1002 | UNIKIT | Galvanised sheet \| *Tôle galvanisé* |

## PILE SEALS | *JOINTS BROSSES*

### JM2 | Pile seal | *Joint brosse*

**Pile seals for wooden frames**
Length: 2150 | 2500mm
Pile height: 9 | 12 | 16 mm
Color: White | Black | Beige | Brown | Grey

***Joint brosse anti -poussière pour habillage en bois***
*Longueur: 2150 | 2500mm*
*Hauteur du brosse: 9 | 12 | 16 mm*
*Couleur: Blanc | Noir | Beige | Marron | Gris*

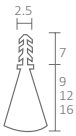

### SP | Pile seal 6,9x7 | *Joint brosse 6,9x7*

**Pile seal for aluminium frames and furniture**
Length: 225 m roll
Color: White | Grey

***Joint brosse anti-poussière pour habillage en aluminium et meubles***
*Longueur: rollo 225 m*
*Couleur: Blanc | Gris*

## RUBBER SEALS | *JOINTS BUTÉES*

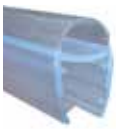

### MOD. A

**Adjustable rubber seal for glass door**
Glass thickness: 8 | 10 mm
Length:: 2100 | 2500 | 3000 mm

***Joint butée ajustable pour porte en verre***
*Épaisseur du verre: 8|10 mm*
*Longueur: 2100 | 2500 | 3000 mm*

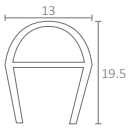

### MOD. C

**Adhesive rubber seal for glass door**
Glass thickness: 8 | 10 mm
Length:2100 | 2500 | 3000 mm

***Joint butée adhésif pour portes en verre***
*Épaisseur du verre: 8 | 10 mm*
*Longueur: 2100 | 2500 | 3000 mm*

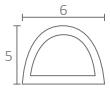

### MOD. B

**Adjustable rubber seal with a 12 mm flap for glass door**
Glass thickness: 8 | 10 mm
Length: 2500 | 3000 mm

***Joint butée ajustable avec un onglet de 12 mm pour porte en verre***
*Épaisseur du verre: 8|10 mm*
*Longueur: 2500 | 3000 mm*

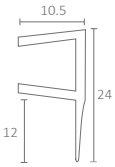

### CONNECTOR PROFILE

**Wood connection on rubber strip**
Length: 2500 mm
Color: Light brown

***Joint butée de connection du bois***
*Longueur: 2500 mm*
*Couleur: Marron clair*

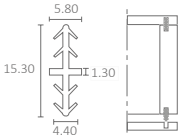

## SLIDING DOOR LOCKS | *SERRURES POUR PORTES COULISSANTES*

### 3910 | Sliding door set | *Ensemble pour portes coulissante*

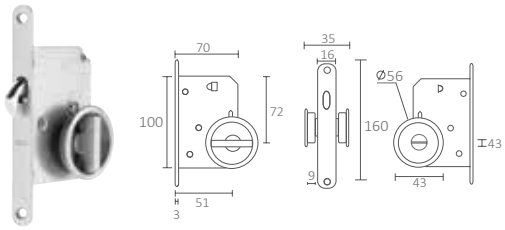


**Includes:**
Lock 1171
Button
Flush handle

**Material:**
Stainless steel
AISI 304

***Inclus:***
*Serrure 1171*
*Bouton*
*Cuvette d'encastrerr*

***Matériel:***
*Acier inoxydable AISI 304*

IS

### 3911 | Sliding door set | *Ensemble pour portes coulissante*

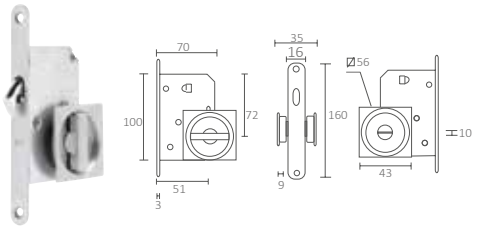


**Includes:**
Lock 1171
Button
Flush handle

**Material:**
Stainless steel
AISI 304

***Inclus:***
*Serrure 1171*
*Bouton*
*Cuvette d'encastrerr*

***Matériel:***
*Acier inoxydable AISI 304*

IS

### 3973 | Sliding door set | *Ensemble pour portes coulissante*

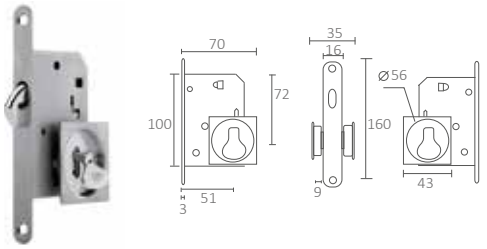


**Includes:**
Lock 1175
Flush handle with key hole

**Material:**
Stainless steel
AISI 304

***Inclus:***
*Serrure 1175*
*Cuvette d'encastrerr avec ouverture de clé*

***Matériel:***
*Acier inoxydable AISI 304*

IS

### 3972 | Sliding door set | *Ensemble pour portes coulissante*

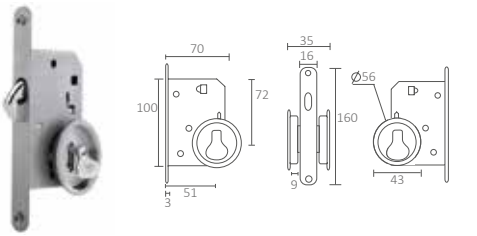


**Includes:**
Lock 1175
Flush handle with key hole

**Material:**
Stainless steel
AISI 304

***Inclus:***
*Serrure 1175*
*Cuvette d'encastrerr avec ouverture de clé*

***Matériel:***
*Acier inoxydable AISI 304*

IS

### 3979 | Sliding door set | *Ensemble pour portes coulissante*

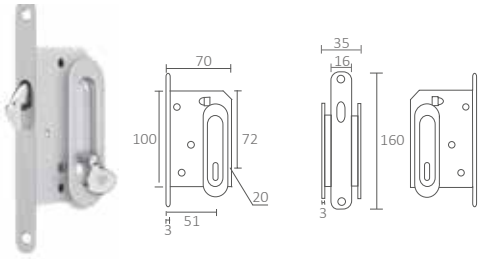


**Includes:**
Lock 1175
Flush handle with key hole

**Material:**
Stainless steel
AISI 304

***Inclus:***
*Serrure 1175*
*Cuvette d'encastrerr avec ouverture de clé*

***Matériel:***
*Acier inoxydable AISI 304*

IS

### 3915 | Sliding door set | *Ensemble pour portes coulissante*

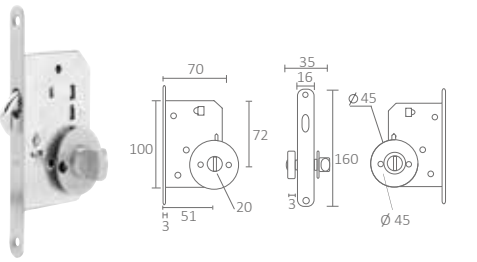


**Includes:**
Lock 1171
Button with an embeddedded rosette

**Material:**
Stainless steel
AISI 304

***Inclus:***
*Serrure 1171*
*Bouton avec rosace d'encastrerr*

***Matériel:***
*Acier inoxydable AISI 304*

IS

## FLUSH HANDLES FOR WOODEN DOORS | *CUVETTES POUR PORTES EN BOIS*

### 7503 | Round flush handle | *Cuvette ronde d'encastrerr*

IS

### 7504 | Square flush handle | *Cuvette carré d'encastrerr*

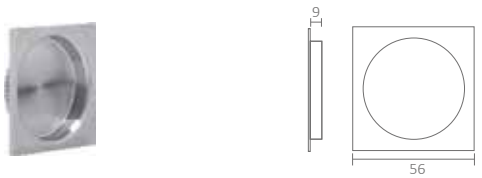


IS

### 7505 | Oval flush handle | *Cuvette ovale d'encastrerr*

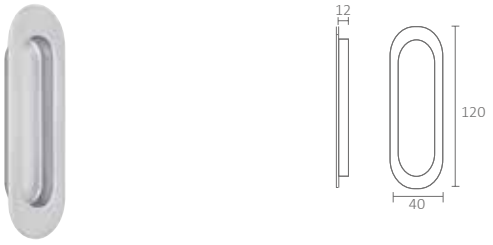


IS

### 7506 | Rectangular flush handle | *Cuvette rectangulaire d'encastrerr*

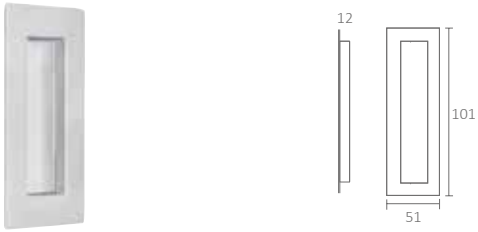


IS

### 3918 | Edge pull | *Tire-doigts*

IS

### 3919 | Edge pull | *Tire-doigts*

IS

## PULL HANDLES FOR GLASS DOORS | *BARRES DE TIRAGE POUR PORTES EN VERRE*

### 7 | Pull handle for glass door
*Barre de tirage pour porte en verre*

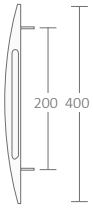


L
CM
NS

### 07.201 | Pull handle for glass door
*Barre de tirage pour porte en verre*

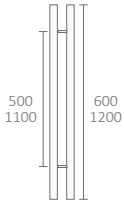


IS

### GS8002 | Pull handle for glass door
*Barre de tirage pour porte en verre*

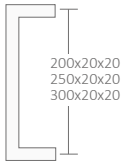


IS

### 8000 | Pull handle for glass door
*Barre de tirage pour porte en verre*

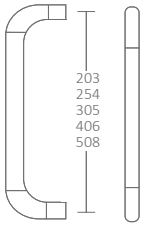


IS

### 8210 | Pull handle for glass door
*Barre de tirage pour porte en verre*

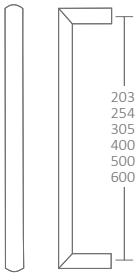


IS

### 8090 | Pull handle for glass door
*Barre de tirage pour porte en verre*

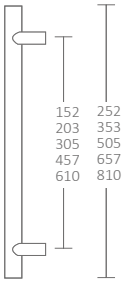


IS

## FLUSH HANDLES FOR GLASS DOORS | *CUVETTES POUR PORTES EN VERRE*

### 16.530 | Flush handle with drills
*Cuvette avec perçage*

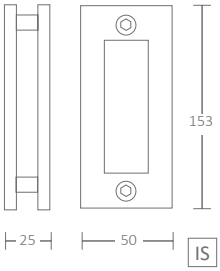


IS

### M027 | Embeddedded flush handle
*Cuvette d'encastrerr*

Dimension
*Dimension*
**100x70**

NS
CS
CB
OR

### 16.529 | Flush handle with drills
*Cuvette avec perçage*

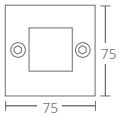


Dimension
*Dimension*
**75x75**

IS

### 904.00.451 | Rectangular adhesive flush handle
*Cuvette adhésive rectangulaire*

Dimension
*Dimension*
**60x110**

IS

### 16.559A | Rectangular adhesive flush handle
*Cuvette adhésive rectangulaire*

Dimensão
*Dimensión*
**300x60x5**

IS

### 16.554A | Rectangular adhesive flush handle
*Cuvette adhésive rectangulaire*

Dimensão
*Dimensión*
**150x15x5**

IS

### 16.555A | Rectangular adhesive flush handle
*Cuvette adhésive rectangulaire*

Dimension
*Dimension*
**300x15x5**

IS

### 16.526 | Square adhesive flush handle
*Cuvette adhésive carré*

Dimensão
*Dimensión*
**52x52**

IS

### 16.527 | Round adhesive flush handle
*Cuvette adhésive ronde*

Dimensão
*Dimensión*
**∅60**

IS

03/2019 - 3000 ex.

Gosimat

Lusitane
Rue de Paris RN4
77340 Pontault Combault

https://lusitane.fr/